Organisation
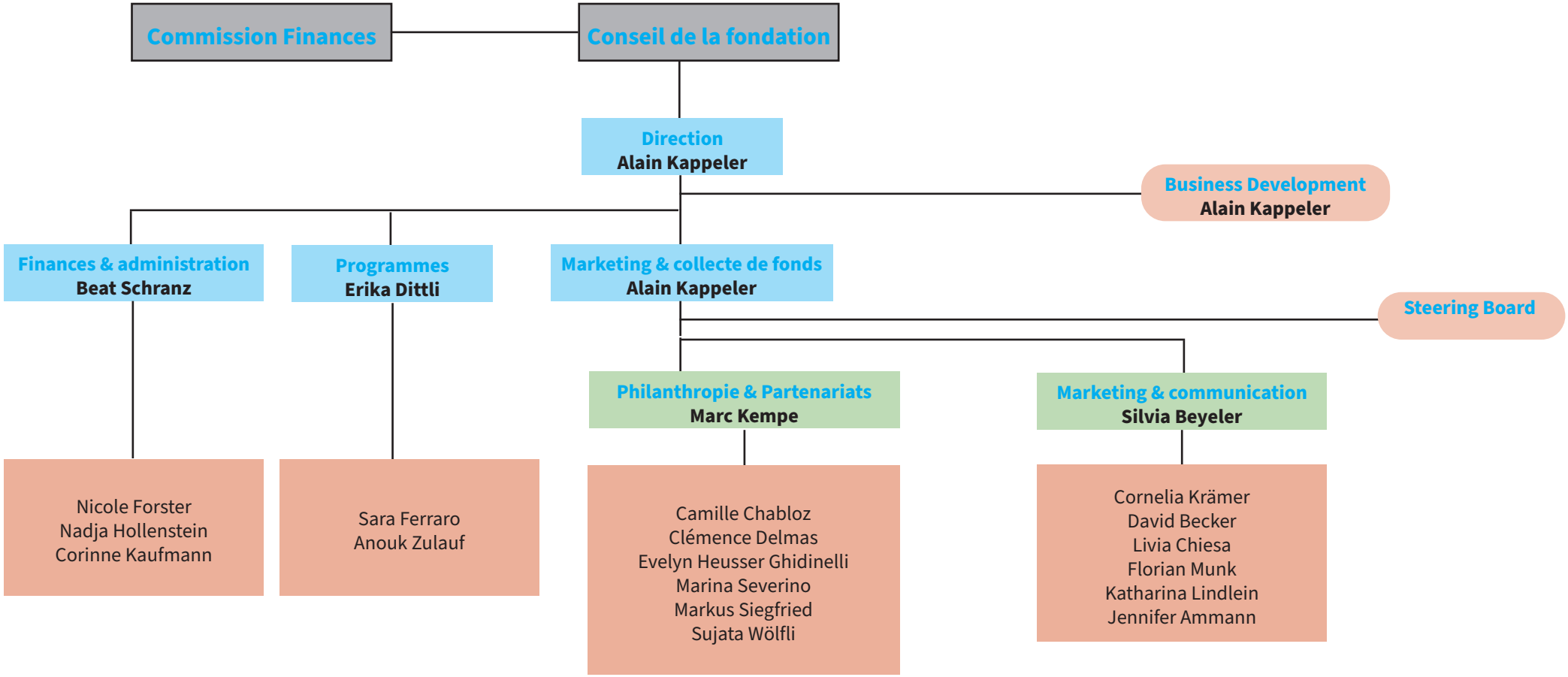
SOS VILLAGES D'ENFANTS